

PLAT OF SURVEY

-OF-

PART OF THE SOUTHEAST 1/4 OF THE NORTHEAST 1/4 OF SECTION 35 IN TOWNSHIP 1 NORTH, RANGE 18 EAST, MORE PARTICULARLY DESCRIBED AS FOLLOWS, TO-WIT: COMMENCING ON THE SOUTH LINE OF THE SOUTHEAST 1/4 OF THE NORTHEAST 1/4 OF SECTION 35 IN TOWNSHIP 1 NORTH, RANGE 18 EAST, WHERE SAID LINE INTERSECTS THE NORTHEASTERLY LINE OF THE RIGHT OF WAY OF THE CHICAGO & NORTHWESTERN RAILWAY COMPANY MAIN LINE RUNNING BETWEEN LAKE GENEVA AND CRYSTAL LAKE (WHICH POINT OF COMMENCEMENT REFERRED TO IN THE DEED FROM HENRY GLOVER AND CLARA GLOVER, HUSBAND AND WIFE, TO ALICE BUELL AND KARL H. GLOVER); THENCE NORTH 28°38' WEST A DISTANCE OF 139.4 FEET; THENCE NORTH 0°45' WEST 10 FEET TO THE SOUTH LINE OF BOND STREET; THENCE EAST ALONG THE SOUTH LINE OF BOND STREET A DISTANCE OF 105 FEET; THENCE SOUTH AT RIGHT ANGLES TO THE SOUTH LINE OF BOND STREET A DISTANCE OF 132.35 FEET AND TO THE SOUTH LINE OF THE SOUTHEAST 1/4 OF THE NORTHEAST 1/4 OF SECTION 35, TOWNSHIP 1 NORTH, RANGE 18 EAST; THENCE WEST ALONG AND UPON SAID SOUTH LINE A DISTANCE OF 38.05 FEET AND TO THE POINT OF BEGINNING AND LYING AND BEING IN THE VILLAGE OF GENOA CITY, WISCONSIN.

SURVEY FOR: COLDWELL BANKER-CERTARE REALTY

SURVEY LOCATION: 517 BOND STREET

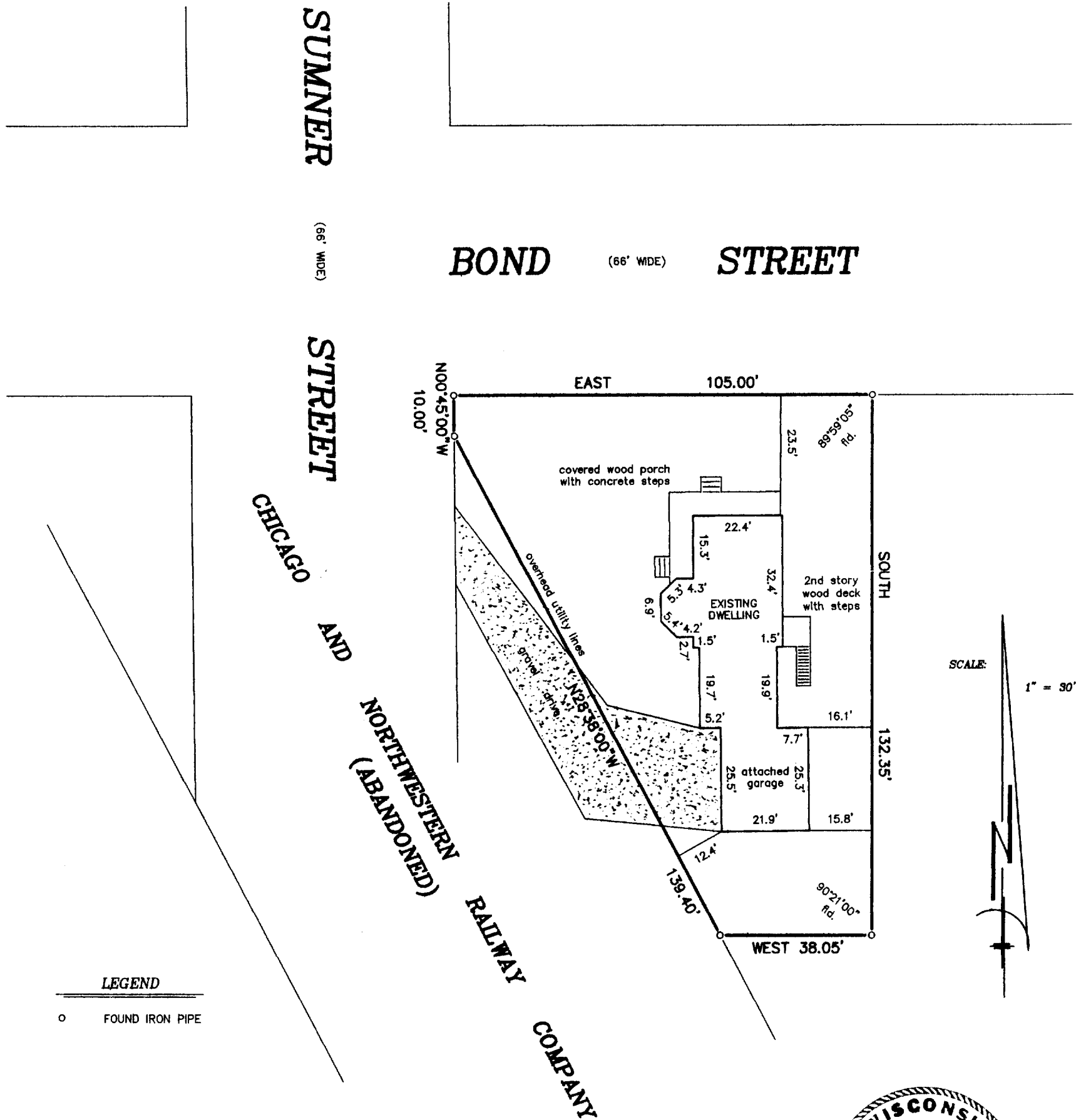

LEGEND

○ FOUND IRON PIPE

"I hereby certify that I have surveyed the above described property and that the above map is a correct representation thereof and shows the size and location of the property, its exterior boundaries, the location of all visible structures and dimensions of all principal buildings thereon, boundary fences, apparent easements, roadways and encroachments, if any."

"This survey is made for the use of the present owners of the property, and those who purchase, mortgage, or guarantee the title thereto within one year from date hereof."

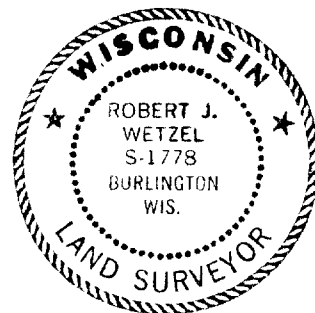
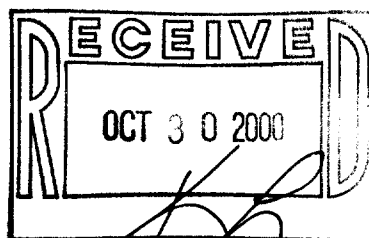

THIS IS NOT AN ORIGINAL PRINT
UNLESS THIS SEAL IS RED.

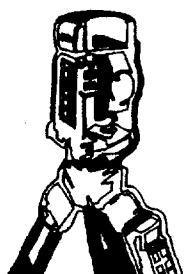

B.W. SURVEYING, INC.

LAND SURVEYS
MAPPING AND PLANNING
412 N. PINE STREET
BURLINGTON, WI 53105
(262)-767-0225

Robert J. Wetzel
ROBERT J. WETZEL S-1778

AUGUST 21, 2000
DATE

4638
JOB NUMBER

TVGC-39